

03916 210 WYOMING AVENUE, MAPLEWOOD



Board of Realtors of the Oranges and Maplewood

Photo by George B. Biqqs, Inc.

69,500

03916 210 WYOMING AVENUE, MAPLEWOOD

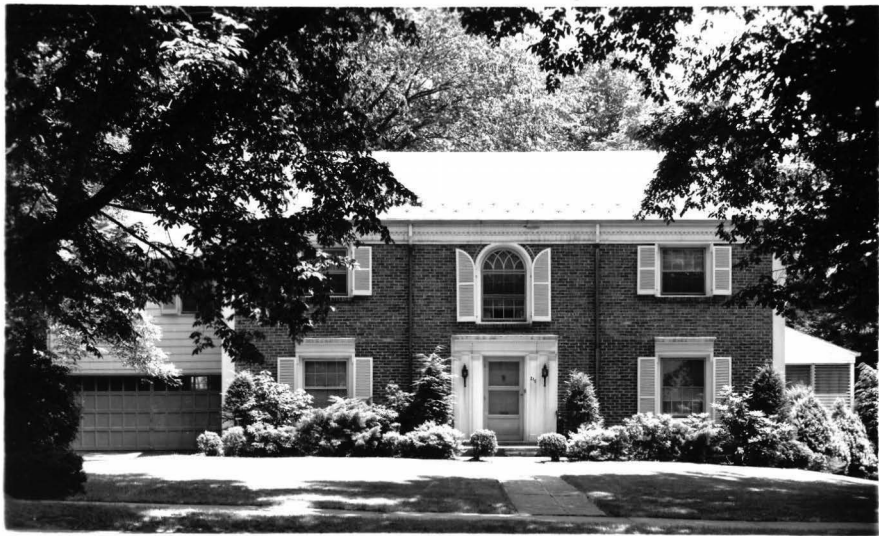

Board of Realtors of the Oranges and Maplewood

Photo by George B. Biqqs, Inc.

43545 210 WYOMING AVE., MAPLEWOOD



Board of Realtors of the Oranges and Maplewood

Photo by George B. Biagg, Inc.

55,000

5129 210 Wyoming Ave, Mplwd.

\$69,500 *67,200* 1



5129 210 Wyoming Ave, Mplwd.

\$68,300 1

Bet. Collinwood & Claremont

Barton S & L

Lot 110x114, Lot 150, Bl. 2

Prev. 03916

Col, 2lyrs, frame, brick, HW flrs, slate rf, full ins, wea. drs. winds, all scr/ss

1st-3-vest, ch, lr w/ fp, dr, kit, lav, encl. porch, *PAN DEA*

2nd-4-4 brs, 2 t. baths, M.w/stall, o.w/sh.o/tub

3rd-2-2 brs, t. bath, attic, closed stairs, attic fan

Bsmt-rec. rm, ~~tel~~, laund, out ent.

HA: Gas

2-car att. garage w/~~heat~~, light, elec. eye drs, paved drive

L 13.5, B 39.1, rate 5.23, '70 tax \$2756.00. Poss. 90

days. Handsome circular stairway. All lrg. rooms.

Well landscaped lot w/lrg. yard shrubbed for privacy.

Lrg. jalousied porch w/terrazo flr. Call LR for appts.

if noone home-Mrs. Conford goes to business. S. Moun-

tain GS, S.O. or Mplwd. Jr, Columbia HS.

LR: HEG 763-5800 9-23-71

Owner Harold & Matilda Conford, prem, 762-5505

Conv. 210 Wyoming Ave, Mplwd. 9-3-2-lav 6 brs \$68,300

#6643--3/31/71 Large pannelled den on 1st floor. No toilet  
in laundry. No heat in garage.

#6660--5/10/71 Price reduction to \$68,200. APPROVED.

#6677--6/21/71 Sold by Adler. Selling price \$64,500

.....  
03916 210 Wyoming Ave., Mplwd. \$69,500 1  
Bet: Collinwood & Claremont Mtge w/Barton S&L  
Former 43545 - New Photo  
Lot 110x114 Lot #150, Blk 2  
Col 21 yrs., frame & Brk., slate rf., HW flrs., full ins.,  
wea. wind & drs., all ss & scrs.  
1st-4-vest., ch., lr w/fp., dr., den, kit., lav., encl. p.  
2nd-4-4 bedrms., 2 t.baths, M.w/stall, o/w/sh/o/tub  
3rd-2-2 bedrms., t. bath, closed stairs  
Bsmt-rec rm., toi., laund., out ent.  
Hot Air-Gas  
2-car garage att w/heat & light.  
L.R.HEG 763-5800 Exp. 12/28/70  
Owner: Harold & Matilda Conford, prem. 762-5505  
L-13.5 B-39.1 '70 Tax Rate \$5.23 Taxes \$2756.21 Poss: 90  
days. Handsome circular stairway, all rg. rms., attic fan;  
electric eye for garage doors; well landscaped lot w/large  
yard shrubbed for privacy. Large jalousied porch w/terrazo  
floor. Call L.R. for appt. to show if nobody is home. So.Mtn.  
GS., S.O. or Mplwd Jr., Columbia HS.,

See 10/2 J/29

Conv. 210 Wyoming Ave, Mplwd. 10-3-2-Lav. (6 brs.) \$69,500



#6532--7/8/70 Now APPROVED.

#6538--7/22/70 Owners anxious to move out of state. Show. Below app.  
price.

#6556--9/2/70 Push. Anxious. Show & submit reasonable offers.

#6571--10/7/70 Very anxious. Show & submit all offers. If owner  
not home, key w/L.B. Call before using key.

43545 210 Wyoming Ave., Mplwd. <sup>53,450</sup> ~~\$55,000~~ 1  
Bet: Claremont & Collinwood All Cash

Lot 110x114x110 Lot 150  
Frame, Brick, Col., blt. 14 yrs., slate rf., hardwood flrs.,  
wea. wind. & drs., full ins., all s.s.  
1st-4-vest., c.h., l.r., pan. den, d.r., brk. nk., kit., lav., fp.,  
jal. sun p.  
2nd-4-4 bedrms., 2 t. baths-master w/stall; other w/shower  
over tub  
3rd-2-2 bedrms., t. bath, attic, closed stairs  
Basement: pan. rec. rm., laund. Copper wp  
Hot Air: Gas  
2-car garage, att.

L.B:B & Co., Inc. SO 3-4040 4/9/63-Exp. 10/9/63

Owner: Max & Shirley Sherman, prem., SO 3-5493

1962 Assess: Land \$4,400 <sup>8,800</sup> 1962 Rate \$6.90 <sup>3.50</sup>

Bldg. ~~19,500~~ <sup>39,000</sup> " Taxes \$1649.10 <sup>1,673</sup>

Poss. arranged. Jal. porch. Terraza floor. Dishwasher.  
Attic fan 42". Well maintained home. Carpeting negotiable.  
Fixtures to be replaced in d.r. & 2 brs. Please call for  
all appts. S.Mt.G.S., Mplwd. Jr.H.S., Columbia HS, SO RR St.

Conv. 210 Wyoming Ave., Mplwd. 10-3-2 lav. HA: Gas ~~\$53,450~~

#5426--5/3/63 Written price reduction to \$53,450. APPROVED.  
2nd.phone SO 3-5486. SHOW & PUSH.  
#5429--5/10/63 1963 Assess: land \$8,800;bldg.\$39,000.rate 3.50  
1963 tax \$1,673.

5/22/63 Under contract by Goldberg.

#5456--7/12/63 Contrwcts signed. Contingency removed. Selling  
price \$47,250.

210 WYOMING AVE.

MPLWD.

R. E. D. DEC. 1948

210 Wyoming Ave., Mplwd.

Sold to Emanuel Fields,  
prem. for 48M.